

Orchestra Wellington

Auditions 2024

Casual Percussion

Orchestra Wellington Casual audition excerpt list:

Snare Drum:

Excerpt 1. Prokofiev - Peter and Wolf (from 49 – 51)

Excerpt 2. Prokofiev - Lieutenant Kije Suite, Mvt. 1, fig. 1

Glockenspiel:

Excerpt 3. Tchaikovsky - Sleeping Beauty (Act 1, No. 6 Valse)

Xylophone:

Excerpt 4. Gershwin - Porgy and Bess - Overture

Cymbals:

Excerpt 5. Rachmaninov - Piano concerto No.2, fig. 32

Excerpt 6. Tchaikovsky - Symphony No.4, Mvt. 4, bars 272 - 292

Bass drum:

Excerpt 7. Tchaikovsky - Symphony No.4, Mvt. 4, bars 272 - 292

Triangle:

Excerpt 8. Rachmaninov - Symphonic Dances, Mvt 3, fig 91 - 93

Excerpt 9. Korsakov – Scheherazade, Mvt 3 from fig E

Tambourine:

Excerpt 10. Rachmaninov - Symphonic Dances, Mvt 3, fig 91 - 93

Excerpt 11. Korsakov - Scheherazade, Mvt 3 from fig E

Latin percussion:

Orchestra Wellington frequently performs music featuring bongo/conga yet the scores are often unclearly notated. The auditionee can interpret the scores to create a more appropriate and proper style of Latin percussion performance for approx. 30 seconds, and also improvise lightly.

Sight Reading:

The auditionee will be asked to sightread a short piece (approx. 20 bars) in treble clef. The auditionee can choose to play them on either xylophone or glockenspiel. A minute will be given to read the score silently before performing the piece.

This will not apply to those who submit recorded audition tapes. Instead, they are asked to record two more pieces below:

Glockenspiel:

Mozart - The Magic Flute

Xylophone:

Copland - Appalachian Spring

Orchestra Wellington reserves the right to not hear all excerpts. The applicants will be advised that all excerpts are to be prepared, although the panel may choose not to hear all of them (E Tu/Wellington Regional Orchestra Foundation Inc. Players Collective Agreement, Audition Music section C).

Snare Drum

Excerpt ①

Prokofiev – Peter and Wolf (From 49 to 51)

49 L'istesso tempo
Solo S.D. (Tamb.mil.)

Excerpt ②

Prokofiev – Lietanant Kijé Suite mvt. 1

Andante assai
Gr. ap.

Glockenspiel

Excerpt 3

Tchaikovsky – Sleeping Beauty (Act 1, No.6 Valse)

Xylophone

Excerpt 4.

Gershwin – Porgy and Bess Overture

Allegro con brio 3

pizz

Cymbals

Excerpt (5)

Rachmaninov – Piano Concerto No.2

Cymbals and Bass Drum

Excerpt ⑥ + ⑦

Tchaikovsky – Symphony No.4 (Mvt.4)

272 Tri

Becken
G.C.

②⑩

276

②⑪

284

289

②⑫

Triangle and Tambourine

Excerpt (8) + (10)

Rachmaninov – Symphonic Dances (Mvt.3)

311

91 *p* *cresc.*

Tri.

Cym.

Xylo.

315

92 *f*

Tri.

Tamb. *f*

319

p *cresc.* *ff*

323

93 *f*

p *cresc.*

Glock. *ff*

Trgl. I 8 K 6 4/4 3 L Tempo I

Tamb. p f 8 6 4/4 3 Viol. Cad.

S.Dr. p f 8 6 4/4 3

Cym. p f 8 6 4/4 3 Oboe

589 mf

Cym. 9 M allarg. assai a tempo 5 N 7

f

Trgl. O 24 P 6 rit. molto Fl. a tempo, scherzando

Tamb. 24 6 pp

S.Dr. 24 6 pp

Cym. 24 6 pp

638 pp

Bongo and Conga

Bongo – Interpret the score below and perform the basic rhythm pattern for approx. 30 seconds. You may improvise lightly.

Conga – Interpret the score below and perform the basic rhythm pattern for approx. 30 seconds. You may improvise lightly.

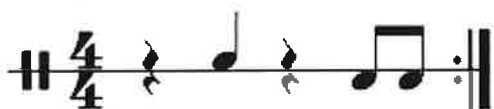

Recording Audition rep.

Only applicable to the recorded auditions

Copland – Appalachian Spring (Xylo.)

Mozart – The Magic Flute (Glock.)
